VISIT…

LANZAROTE Caliente.COM

Brave New Girl

Words & Music by Britney Spears, Brian Kierulf, Josh Schwartz & Kara Dioguardi.

♩ = 132

F7

1.

1° tacet

2.

F7

1. She's gon - na pack her bags, she's gon - na find a way, she's gon - na
(2.) met this man, he was kin - da rough, he said

get right out of this. She don't want New York, she don't want L. A. She's gon - na
"Girl wat - cha look - in' for?" She said "I don't know, I go with the flow." He said

© Copyright 2003 Zomba Music Publishers Limited / EMI Music Publishing Limited.
All Rights Reserved. International Copyright Secured.

find that spe - cial kiss. She don't want no sleep, she don't want no high, ooh,
"Let's get on the floor." He said "You look real cute with your low ride jeans and your

like peach - es and cream. She's gon - na wish on stars and touch the sky, ah,
pink lit - tle ba - by tee. Let's get a room girl, come

you know what I mean.
and ride with me." She wants the good life on - ly to

re - wind. She needs to real - ly, real - ly find what she wants. She lands on

both feet, won't take the back seat. There's a brave new girl and she's

F E♭add9 5fr B♭

com - ing out to - night. She's gon - na step out - side, un - cov - er her eyes.

F E♭add9 5fr B♭ F

Who knew she could feel so a - live. Her M. O's changed,

E♭add9 5fr B♭ F E♭add9 3fr B♭

she don't wan - na be - have. Ain't it good to be a brave girl to - night.

1.

F7

To - night. It's al - right.

2, 3.

F

A brave girl to - night. to - night. It's al - right.

2. So she

E♭add9 5fr

B♭

F

E♭add9 5fr

B♭

F

A brave girl to - night. To - night.

E♭add9 5fr

B♭

F

E♭add9 5fr

B♭

To Coda ⊕

It's al - right. A brave girl to - night.

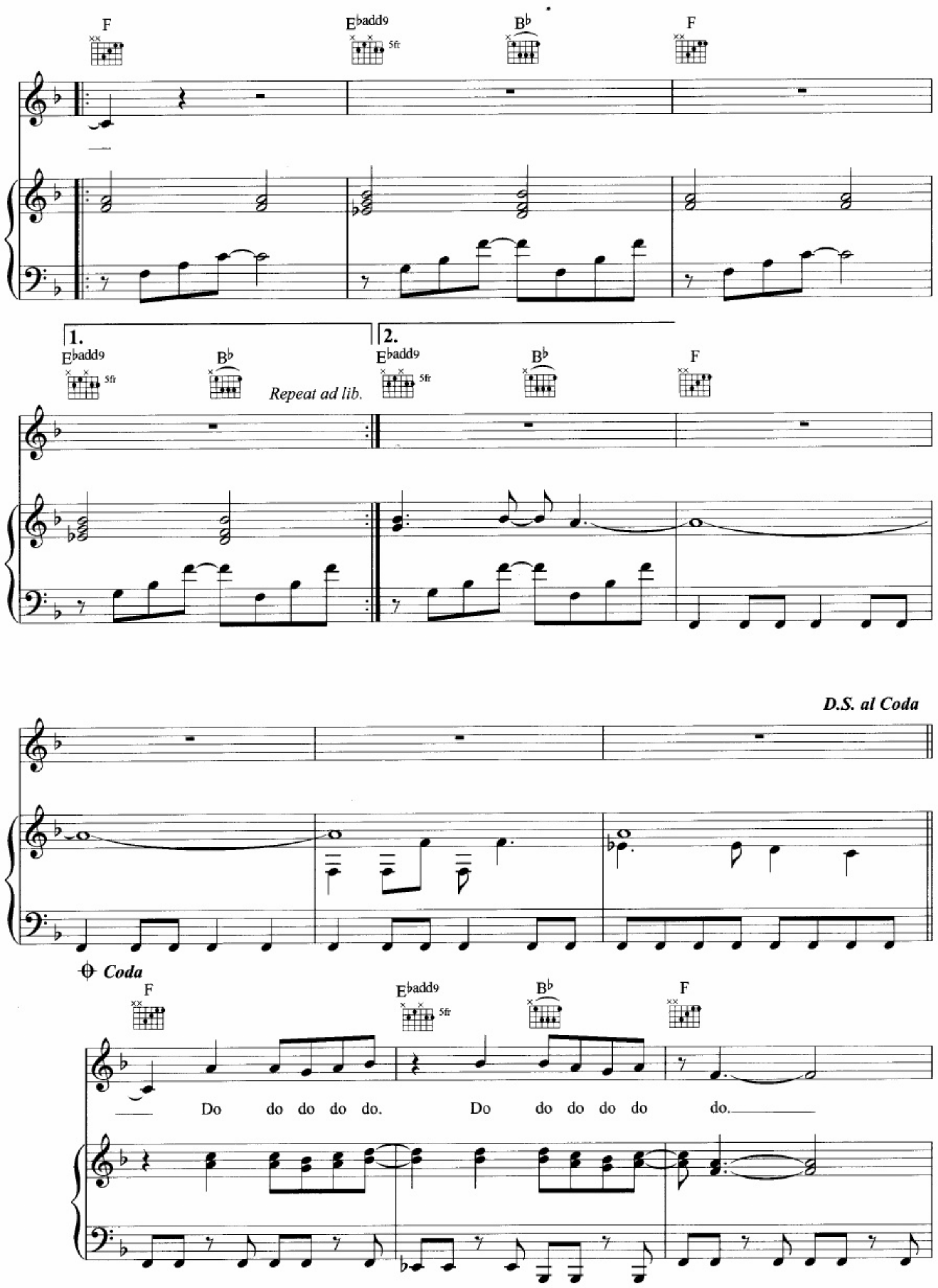
F
E♭add9
5fr
B♭
F
1.
E♭add9
5fr
B♭
Repeat ad lib.
2.
E♭add9
5fr
B♭
F
D.S. al Coda
Coda
F
E♭add9
5fr
B♭
F
Do do do do do. Do do do do do do.

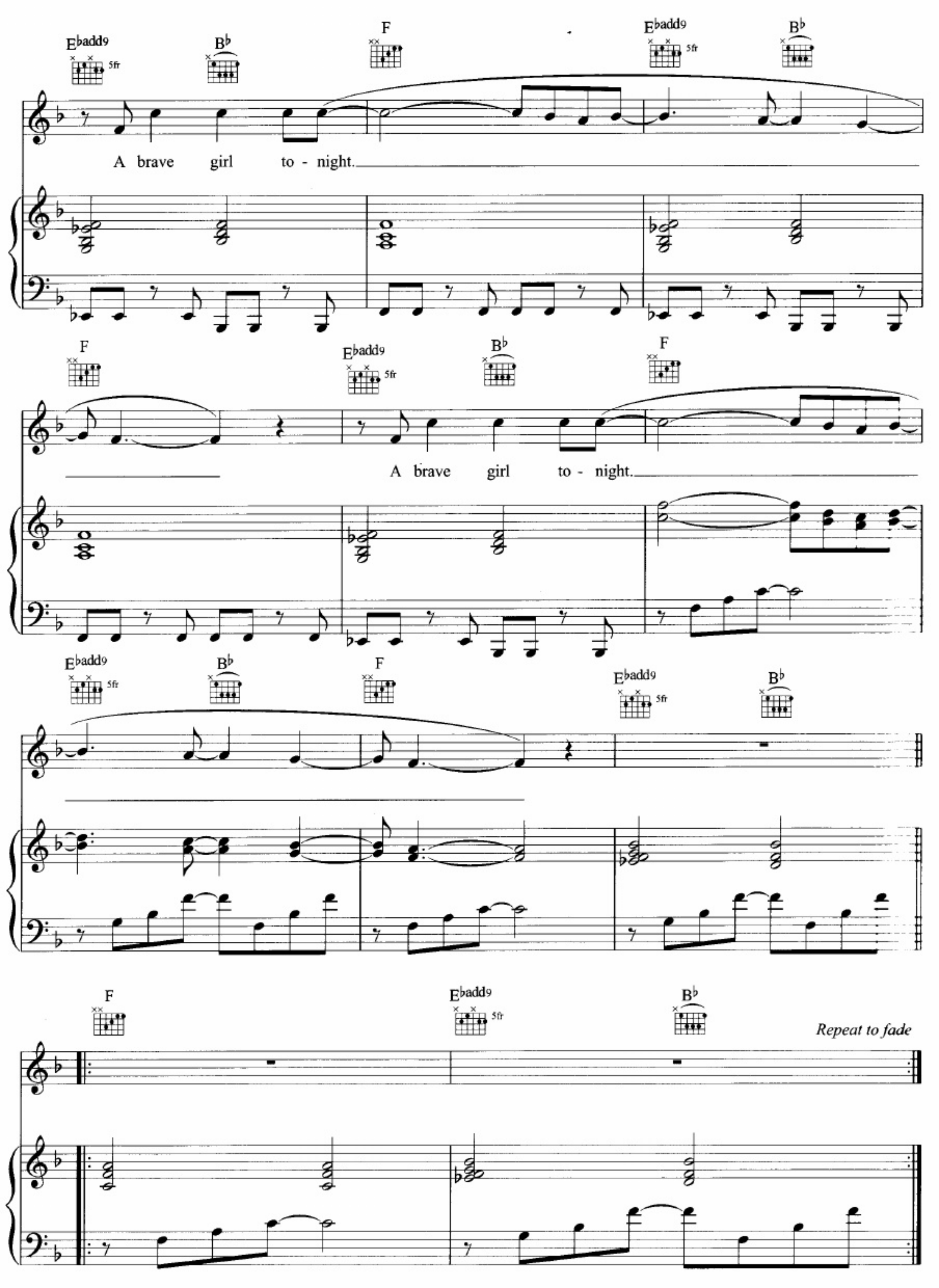
E♭add9
5fr
B♭
F
E♭add9
5fr
B♭
A brave girl to - night.
F
E♭add9
5fr
B♭
F
A brave girl to - night.
E♭add9
5fr
B♭
F
E♭add9
5fr
B♭
F
E♭add9
5fr
B♭
Repeat to fade